ProbeChem®
Expedite Your Scientific Research

Certificate of Analysis

WWW.PROBECHEM.COM

Global Supplier of Chemical Probes, Inhibitors & Agonists.

Product Name : Cabozantinib (S-malate)
Cat. No. : PC-42859
CAS No. : 1140909-48-3
Batch No. : PC-4285901
Chemical Name : Butanedioic acid, 2-hydroxy-, (2S)-, compd. with N-[4-[(6,7-dimethoxy-4-quinolinyl)oxy]phenyl]-N'-(4-fluorophenyl)-1,1-cyclopropanedicarboxamide (1:1)

PHYSICAL AND CHEMICAL PROPERTIES

Molecular Weight : 635.5931
Molecular Formula : $C_{32}H_{30}FN_3O_{10}$
Storage :

Powder	-20°C	3 years
	4°C	2 years
In solvent	-80°C	6 months
	-20°C	1 month

Chemical Structure :

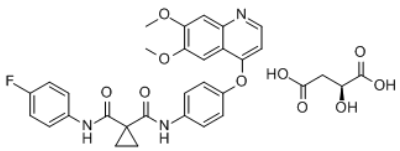

ANALYTICAL DATA

Appearance : Solid powder
^{1}H NMR Spectrum : Consistent with
HPLC : Consistent with
NP : Consistent with
Purity (HPLC) : >98%
Conclusion : The product has been tested and complies with the given specifications.

Caution: Product has not been fully validated for medical applications. Lab Use Only!

E-mail: tech@probechem.com